PROPERTY INSPECTION DXB
RUKAN ALAEZ PROPERTY OBSERVER

THERMAL IMAGER

To identify heat loss, mold, moisture, and water leaks, we use thermal technology.

ENDOSCOPE CAMERA

To inspect clogged drains or uncover hidden defects, we utilize endoscopy cameras.

PROPERTY INSPECTION REPORT CARD

RUKAN ALAEZ PROPERTY OBSERVER LLC

EXPERT PROPERTY INSPECTION & SNAGGING SERVICES IN UAE

WWW.PROPERTYINSPECTIONDXB.COM

Info@propertyinspectiondxb.com

Office 201,Insurance Building Dubai,UAE

Apt: 1904 Sobha Crest Grande

Property Address: Apt 1904 Sobha Crest Grande
Inspection Date: 25 Mar 2026
Inspected for: Apt 1904 Sobha Crest Grande

Inspected by: Eng. Salman Khan

RA Property Observer.LLC
+971 527579508
info@propertyinspectiondxb.com
www.Propertyinspectiondxb.com
Dubai, United Arab Emirates

OBJECTIVE:

The purpose of this snagging inspection is to identify any defects in the property that require rectification by the developer. This inspection involves a thorough physical assessment, resulting in a detailed report highlighting the condition of all installed components, as well as any defects or maintenance concerns. By conducting this inspection, home owners gain a comprehensive understanding of their property, ensuring proper upkeep and maintenance.

DETAILS:

This report provides a visual inspection of the property, evaluating the quality of workmanship against construction standards. The focus is primarily on interior spaces. Any areas that could not be inspected for specific reasons will be noted; however, we cannot guarantee they are free from defects.

LIMITATIONS:

The inspection is limited to visible and accessible areas of the property. No paneling, furniture, or floor coverings were removed during the process. External features were assessed from ground level viewpoints, which restricts our ability to report on any unexposed or inaccessible areas.

RA Property Observer.LLC
+971 527579508
info@propertyinspectiondxb.com
www.Propertyinspectiondxb.com
Dubai, United Arab Emirates

During Snagging, Property Inspection noticed **96 Snags** issues were noted to be rectified for **Apt 1904 Sobha Crest Grande**

Air Conditioning

- The air conditioning system is not functioning properly.

Electrical

- The electrical system is fully operational.

Plumbing

- No defects

Walls and Ceilings

- Several areas stain marks were noted on the walls and ceilings.
- Several area uneven surface finishing of the walls.

Joinery

- Several areas scratches and chipped were noted around the door.
- Several areas wardrobe doors are not aligned straight

Tiles and Grout

- Several areas grouting defects.
- Several areas chipped tiles.

Aluminum

- Several areas scratches were noted around the window frame and glass

General Remarks

- The electrical system is operational.
- The water supply is activated.
- The air conditioning system is not working properly

RA Property Observer.LLC
+971 527579508
info@propertyinspectiondxb.com
www.Propertyinspectiondxb.com
Dubai, United Arab Emirates

Property Details:

- Master bedroom
- Master bathroom
- Bedroom 2
- Bathroom 2
- Bedroom 3
- Bathroom 3
- Maid room
- Maid bathroom
- Hallway
- Entrance
- Laundry
- Kitchen
- Living
- Balcony

Definition:

Field	Definition
Room	The specific area or room in the property being inspected (e.g., Master Bedroom, Kitchen, Balcony, etc.).
Status	The result of the inspection for each area or component: • **PASS** The area is in good condition, meets standards, and is fully functional. • **OPEN** The area has defects or issues that need attention. • **FAIL** The area has significant issues needing urgent attention or repairs.
Comments	A description of the specific issues or observations in the room, highlighting defects, damages, or areas that need repair or maintenance.

RA Property Observer.LLC
+971 527579508
info@propertyinspectiondxb.com
www.Propertyinspectiondxb.com
Dubai, United Arab Emirates

(1)

Location: Master bedroom
Status: FAIL
Comments:

AC COOLING IS INSUFFICIENT

(2)

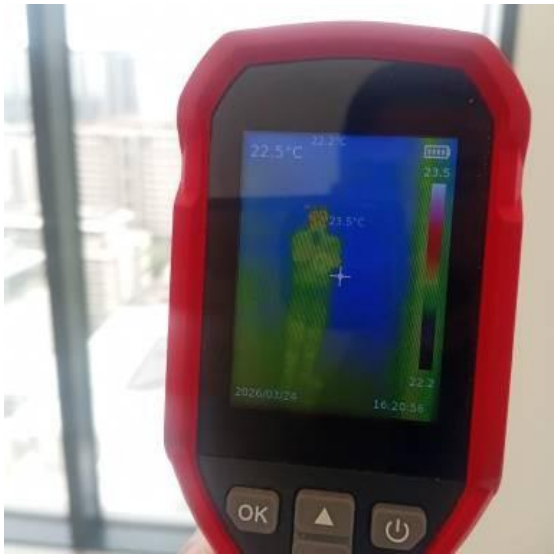

Location: Master bedroom
Status: PASS
Comments:

WINDOW INSULATION TESTING

(3)

Location: Bedroom 2
Status: FAIL
Comments:

AC COOLING IS INSUFFICIENT

RA Property Observer.LLC
+971 527579508
info@propertyinspectiondxb.com
www.Propertyinspectiondxb.com
Dubai, United Arab Emirates

(4)

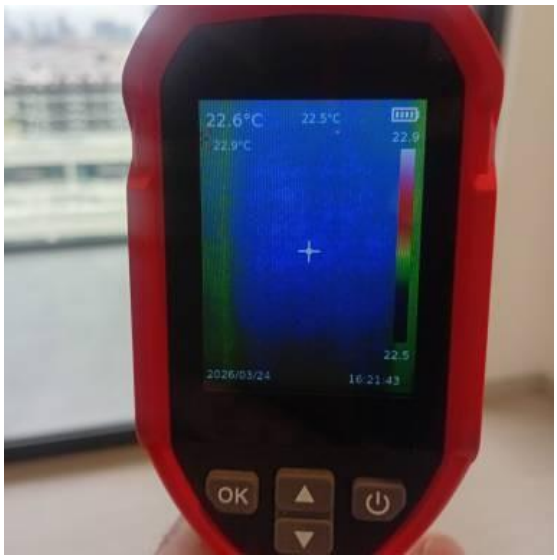

Location: Bedroom 2
Status: PASS
Comments:

WINDOW INSULATION TESTING

(5)

Location: Bedroom 3
Status: FAIL
Comments:

AC COOLING IS INSUFFICIENT

(6)

Location: Bedroom 3
Status: PASS
Comments:

WINDOW INSULATION TESTING

RA Property Observer.LLC
+971 527579508
info@propertyinspectiondxb.com
www.Propertyinspectiondxb.com
Dubai, United Arab Emirates

(7)

Location: Living
Status: PASS
Comments:

AC WORKING PROPERLY

(8)

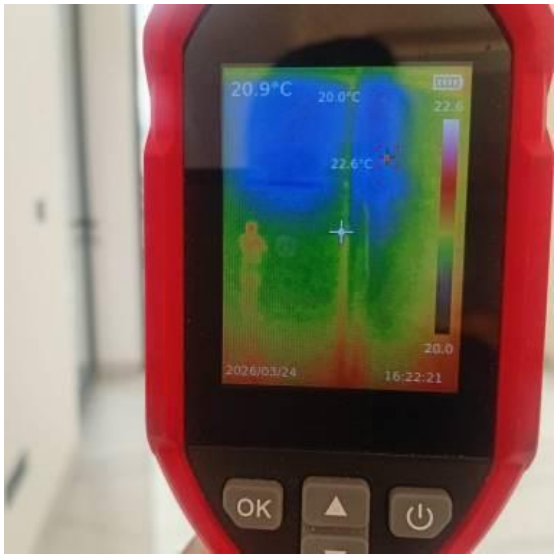

Location: Living
Status: Open
Comments:

(9)

Location: Maid room
Status: PASS
Comments:

AC WORKING PROPERLY

RA Property Observer.LLC
+971 527579508
info@propertyinspectiondxb.com
www.Propertyinspectiondxb.com
Dubai, United Arab Emirates

(10)

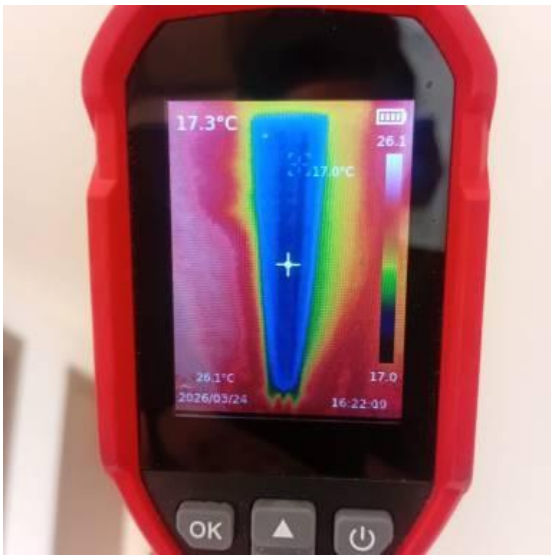

Location: Hallway
Status: PASS
Comments:

AC WORKING PROPERLY

(11)

Location: Master bedroom
Status: PASS
Comments:

EXHAUST FAN IS WORKING PROPERLY

(12)

Location: Bathroom 2
Status: FAIL
Comments:

EXHAUST FAN IS NOT WORKING PROPERLY

RA Property Observer.LLC
+971 527579508
info@propertyinspectiondxb.com
www.Propertyinspectiondxb.com
Dubai, United Arab Emirates

(13)

Location: Bathroom 3
Status: PASS
Comments:

EXHAUST FAN IS WORKING PROPERLY

(14)

Location: Maid Bathroom
Status: FAIL
Comments:

EXHAUST FAN IS NOT WORKING

(15)

Location: Master bedroom
Status: PASS
Comments:

HUMIDITY TESTING

RA Property Observer.LLC
+971 527579508
info@propertyinspectiondxb.com
www.Propertyinspectiondxb.com
Dubai, United Arab Emirates

(16)

Location: Bedroom 2
Status: PASS
Comments:

HUMIDITY TESTING

(17)

Location: Bedroom 3
Status: PASS
Comments:

HUMIDITY TESTING

(18)

Location: Master bedroom
Status: PASS
Comments:

SOUND TESTING

RA Property Observer.LLC
+971 527579508
info@propertyinspectiondxb.com
www.Propertyinspectiondxb.com
Dubai, United Arab Emirates

(19)

Location: Bedroom 2
Status: PASS
Comments:

SOUND TESTING

(20)

Location: Bedroom 3
Status: PASS
Comments:

SOUND TESTING

(21)

Location: Master bedroom
Status: PASS
Comments:

RCD TESTING

RA Property Observer.LLC
+971 527579508
info@propertyinspectiondxb.com
www.Propertyinspectiondxb.com
Dubai, United Arab Emirates

(22)

Location: Maid room
Status: PASS
Comments:

RCD TESTING

(23)

Location: Bedroom 2
Status: PASS
Comments:

RCD TESTING

(24)

Location: Bedroom 3
Status: PASS
Comments:

RCD TESTING

RA Property Observer.LLC
+971 527579508
info@propertyinspectiondxb.com
www.Propertyinspectiondxb.com
Dubai, United Arab Emirates

(25)

Location: Living
Status: PASS
Comments:

RCD TESTING

(26)

Location: Kitchen
Status: PASS
Comments:

RCD TESTING

(27)

Location: All Area
Status: PASS
Comments:

TDS WATER TESTING

RA Property Observer.LLC
+971 527579508
info@propertyinspectiondxb.com
www.Propertyinspectiondxb.com
Dubai, United Arab Emirates

(28)

Location: Maid room
Status: Open
Comments:

Irregular surface finishing of the wall

(29)

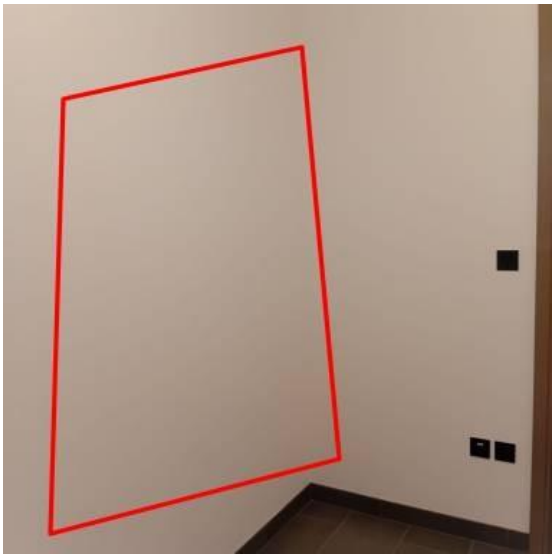

Location: Maid room
Status: Open
Comments:

Stains mark observed on the wall

(30)

Location: Maid room
Status: Open
Comments:

Paint drips observed on the wall

RA Property Observer.LLC
+971 527579508
info@propertyinspectiondxb.com
www.Propertyinspectiondxb.com
Dubai, United Arab Emirates

(31)

Location: Maid room
Status: Open
Comments:

Entire skirting to be regrout

(32)

Location: Maid Bathroom
Status: Open
Comments:

Filler cracks around the door frame

(33)

Location: Maid Bathroom
Status: Open
Comments:

Improper finishing required to be improved

RA Property Observer.LLC
+971 527579508
info@propertyinspectiondxb.com
www.Propertyinspectiondxb.com
Dubai, United Arab Emirates

(34)

Location: Master bedroom
Status: Open
Comments:

Discolouration of paint on the wall

(35)

Location: Master bedroom
Status: Open
Comments:

Window glass and frame shows stains mark affecting appearance

(36)

Location: Master bedroom
Status: Open
Comments:

Grouting defects

RA Property Observer.LLC
+971 527579508
info@propertyinspectiondxb.com
www.Propertyinspectiondxb.com
Dubai, United Arab Emirates

(37)

Location: Master bedroom
Status: Open
Comments:

AC grill required to be cleaned

(38)

Location: Master bedroom
Status: Open
Comments:

Several area of the floor grouting defects

(39)

Location: Master bathroom
Status: Open
Comments:

Chipped observed

RA Property Observer.LLC
+971 527579508
info@propertyinspectiondxb.com
www.Propertyinspectiondxb.com
Dubai, United Arab Emirates

(40)

Location: Master bathroom
Status: Open
Comments:

Finishing requires to be improved

(41)

Location: Master bathroom
Status: Open
Comments:

Drain required cleaning

(42)

Location: Bedroom 2
Status: Open
Comments:

Paint mark observed on the door frame

RA Property Observer.LLC
+971 527579508
info@propertyinspectiondxb.com
www.Propertyinspectiondxb.com
Dubai, United Arab Emirates

(43)

Location: Bedroom 2
Status: Open
Comments:

Chipped observed on the door

(44)

Location: Bedroom 2
Status: Open
Comments:

Filler cracks on the door frame

(45)

Location: Bedroom 2
Status: Open
Comments:

Chipped tile observed

RA Property Observer.LLC
+971 527579508
info@propertyinspectiondxb.com
www.Propertyinspectiondxb.com
Dubai, United Arab Emirates

(46)

Location: Bedroom 2
Status: Open
Comments:

Finishing requires to be improved

(47)

Location: Bedroom 2
Status: Open
Comments:

Window glass and frame shows stains mark affecting appearance

(48)

Location: Bedroom 2
Status: Open
Comments:

Stains mark observed on the wardrobe

RA Property Observer.LLC
+971 527579508
info@propertyinspectiondxb.com
www.Propertyinspectiondxb.com
Dubai, United Arab Emirates

(49)

Location: Bathroom 2
Status: Open
Comments:

Stains mark observed on the door

(50)

Location: Bathroom 2
Status: Open
Comments:

Stains mark observed on the ceiling

(51)

Location: Bathroom 2
Status: Open
Comments:

Joint are not fixed properly

RA Property Observer.LLC
+971 527579508
info@propertyinspectiondxb.com
www.Propertyinspectiondxb.com
Dubai, United Arab Emirates

(52)

Location: Bathroom 2
Status: Open
Comments:

Grouting defects

(53)

Location: Balcony
Status: Open
Comments:

Paint damage of the grill

(54)

Location: Balcony
Status: Open
Comments:

Joints are not fixed properly

RA Property Observer.LLC
+971 527579508
info@propertyinspectiondxb.com
www.Propertyinspectiondxb.com
Dubai, United Arab Emirates

(55)

Location: Balcony
Status: Open
Comments:

Stains mark observed on the glazing

(56)

Location: Balcony
Status: Open
Comments:

Grout color variation

(57)

Location: Balcony
Status: Open
Comments:

Drain required cleaning

RA Property Observer.LLC
+971 527579508
info@propertyinspectiondxb.com
www.Propertyinspectiondxb.com
Dubai, United Arab Emirates

(58)

Location: Balcony
Status: Open
Comments:

Minor chipping observed on the tiles

(59)

Location: Balcony
Status: Open
Comments:

Stain marks were noted

(60)

Location: Balcony
Status: Open
Comments:

Grout color variation

RA Property Observer.LLC
+971 527579508
info@propertyinspectiondxb.com
www.Propertyinspectiondxb.com
Dubai, United Arab Emirates

(61)

Location: Balcony
Status: Open
Comments:

Multiple scratches were noted around the glass

(62)

Location: Balcony
Status: Open
Comments:

Multiple scratches were noted on the glass

(63)

Location: Kitchen
Status: Open
Comments:

DRAIN REQUIRED CLEANING

RA Property Observer.LLC
+971 527579508
info@propertyinspectiondxb.com
www.Propertyinspectiondxb.com
Dubai, United Arab Emirates

(64)

Location: Powder room
Status: Open
Comments:

DRAIN REQUIRED CLEANING

(65)

Location: Bathroom 2
Status: Open
Comments:

DRAIN REQUIRED CLEANING

(66)

Location: Master bathroom
Status: Open
Comments:

DRAIN REQUIRED CLEANING

RA Property Observer.LLC
+971 527579508
info@propertyinspectiondxb.com
www.Propertyinspectiondxb.com
Dubai, United Arab Emirates

(67)

Location: Maid room
Status: Open
Comments:

DUCTS REQUIRED CLEANING

(68)

Location: Master bedroom
Status: Open
Comments:

DUCTS REQUIRED CLEANING

(69)

Location: Bedroom 2
Status: Open
Comments:

DUCTS REQUIRED CLEANING

RA Property Observer.LLC
+971 527579508
info@propertyinspectiondxb.com
www.Propertyinspectiondxb.com
Dubai, United Arab Emirates

(70)

Location: Bedroom 3
Status: Open
Comments:

DUCTS REQUIRED CLEANING

(71)

Location: Living area
Status: Open
Comments:

DUCTS REQUIRED CLEANING

(72)

Location: Entrance
Status: Open
Comments:

Minor chipping was observed around the door

RA Property Observer.LLC
+971 527579508
info@propertyinspectiondxb.com
www.Propertyinspectiondxb.com
Dubai, United Arab Emirates

(73)

Location: Entrance
Status: Open
Comments:

Chipped was noted around the door frame

(74)

Location: Entrance
Status: Open
Comments:

Scratches were noted

(75)

Location: Entrance
Status: Open
Comments:

Scratches were noted around the door

RA Property Observer.LLC
+971 527579508
info@propertyinspectiondxb.com
www.Propertyinspectiondxb.com
Dubai, United Arab Emirates

(76)

Location: Laundry
Status: Open
Comments:

Minor chipping observed around on door

(77)

Location: Laundry
Status: Open
Comments:

Chipped was noted on the door

(78)

Location: Laundry
Status: Open
Comments:

Stain marks were noted on the tile

RA Property Observer.LLC
+971 527579508
info@propertyinspectiondxb.com
www.Propertyinspectiondxb.com
Dubai, United Arab Emirates

(79)

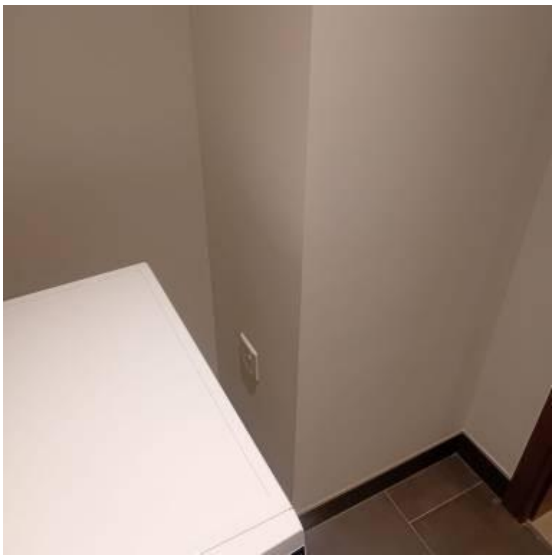

Location: Laundry
Status: Open
Comments:

Uneven painting observed on the wall

(80)

Location: Bedroom 3
Status: Open
Comments:

The door is not aligned straight

(81)

Location: Bedroom 3
Status: Open
Comments:

Minor chipping was observed around the hinges.

RA Property Observer.LLC
+971 527579508
info@propertyinspectiondxb.com
www.Propertyinspectiondxb.com
Dubai, United Arab Emirates

(82)

Location: Bedroom 3
Status: Open
Comments:

Stain marks were noted on the tiles

(83)

Location: Bedroom 3
Status: Open
Comments:

The wardrobe doors are not aligned straight

(84)

Location: Bedroom 3
Status: Open
Comments:

Silicone missing

RA Property Observer.LLC
+971 527579508
info@propertyinspectiondxb.com
www.Propertyinspectiondxb.com
Dubai, United Arab Emirates

(85)

Location: Bathroom 3
Status: Open
Comments:

Minor chipping observed around on door

(86)

Location: Bathroom 3
Status: Open
Comments:

Scratches were noted around the door

(87)

Location: Bathroom 3
Status: Open
Comments:

The cabinet door is not aligned straight

RA Property Observer.LLC
+971 527579508
info@propertyinspectiondxb.com
www.Propertyinspectiondxb.com
Dubai, United Arab Emirates

(88)

Location: Bathroom 3
Status: Open
Comments:

Chipped was noted

(89)

Location: Hallway
Status: Open
Comments:

The switch button is not working properly

(90)

Location: Hallway
Status: Open
Comments:

Grout color variation

RA Property Observer.LLC
+971 527579508
info@propertyinspectiondxb.com
www.Propertyinspectiondxb.com
Dubai, United Arab Emirates

(91)

Location: Kitchen
Status: Open
Comments:

Minor chipping observed

(92)

Location: Kitchen
Status: Open
Comments:

Chipped observed around the cabinet

(93)

Location: Living
Status: Open
Comments:

Paint marks were noted on the tile

RA Property Observer.LLC
+971 527579508
info@propertyinspectiondxb.com
www.Propertyinspectiondxb.com
Dubai, United Arab Emirates

(94)

Location: Living
Status: Open
Comments:

Paint marks were noted on the tile

(95)

Location: Living
Status: Open
Comments:

Scratches were noted on the tiles

(96)

Location: Living
Status: Open
Comments:

Silicone marks were observed on the tiles

RA Property Observer.LLC
+971 527579508
info@propertyinspectiondxb.com
www.Propertyinspectiondxb.com
Dubai, United Arab Emirates